

RHCP - Can't Stop
By Nina Par 

8X - crescendo

3x

3x

2x

D E

3x

3x

D E D D E D E

RHCP - Can't Stop

By Nina Par 

2x

3x

3x

2x

2x

RHCP - Can't Stop

By Nina Pará

2x

Refrão

2x

3x

8x + 7x

RHCP - Can't Stop

By Nina Par

2x

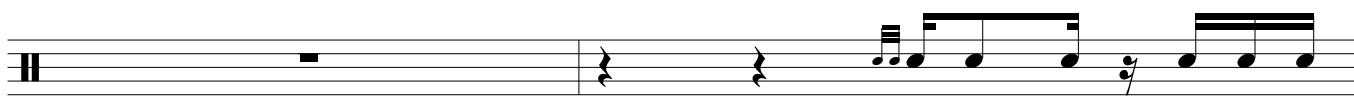

3x

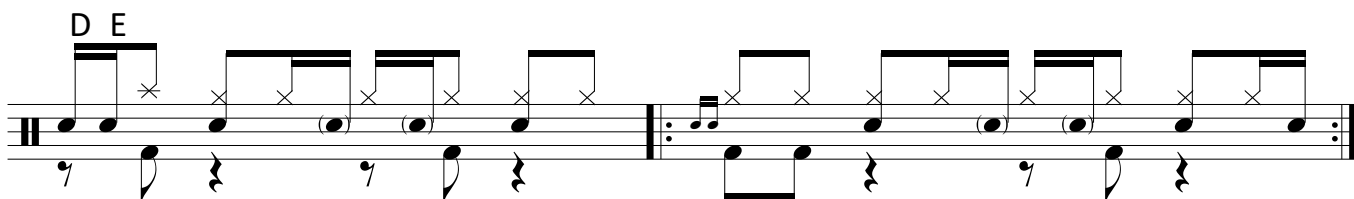

3x

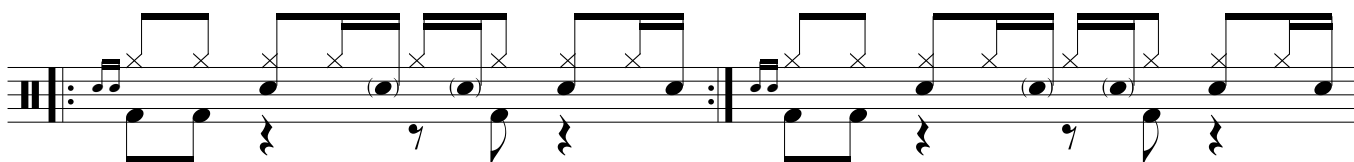

3x

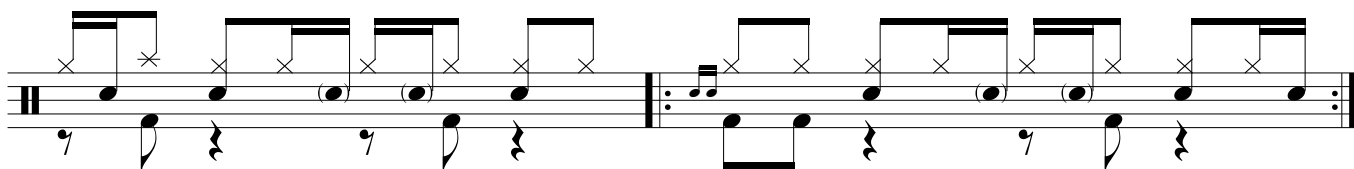

3x

